Stickman Adventures

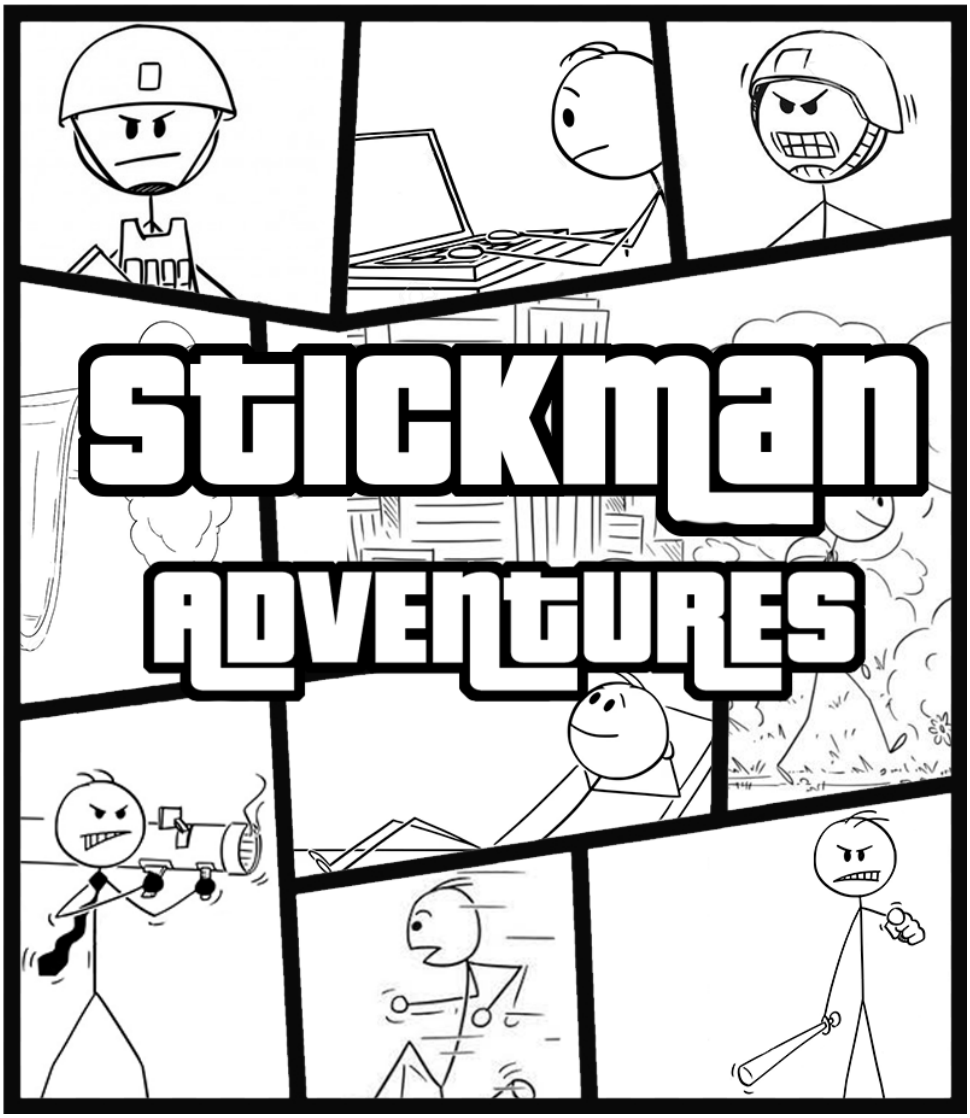

Wijenarayana C. H

IT22132314

1. Summary of the Game Concept

Stickman Adventures is a stylized 2D action-adventure platformer set within the pages of a surreal, hand-drawn sketchbook. Players control a minimalist stickman hero navigating hazardous paper environments, defeating sketchbook monsters, and surviving challenging boss encounters across a mission-based journey.

The game combines fast-paced platforming and projectile-based combat. Players must survive diverse levels, engage in dialogue with NPCs to progress the narrative, and eventually defeat powerful bosses to achieve victory in this unique, "sketchy" reality.

2. Core Feature Implementation

Physics-Based Character Controller:

The PlayerController.cs manages movement, jumping, and combat stance using Unity's 2D Rigidbody. It features variable jump heights and a "coyote time" mechanism for precision platforming.

Enemy Defense & Combat:

Enemies feature dynamic health scales and damage reduction logic (EnemyController.cs), requiring players to land multiple hits to overcome their defenses.

Acoustic Feedback System:

Fully integrated soundscape with specific audio triggers for Jumping, Attacking, Impacts, and Projectiles, providing a tactile feel to every action.

Interactive Level Map:

Features a dedicated Level Selection Map (LevelProgressScene) where players can visually track their progress and select their next destination after achieving victory.

Projectile Dynamics:

Includes both player and enemy projectiles with independent speed and impact logic.

Dialogue Narrative:

Multi-sentence dialogue system with interaction triggers for story progression.

Persistent Progression & Scoring: A singleton-pattern ScoreManager.cs tracks player performance across all levels without resetting. Level transitions are handled safely by LevelLoader.cs, which manages scene asynchronous loading and visual fades.

3. Screenshots of the gameplay

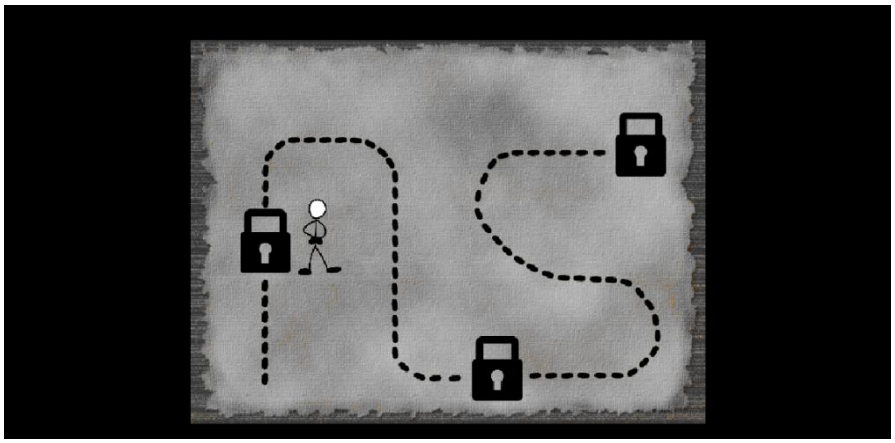

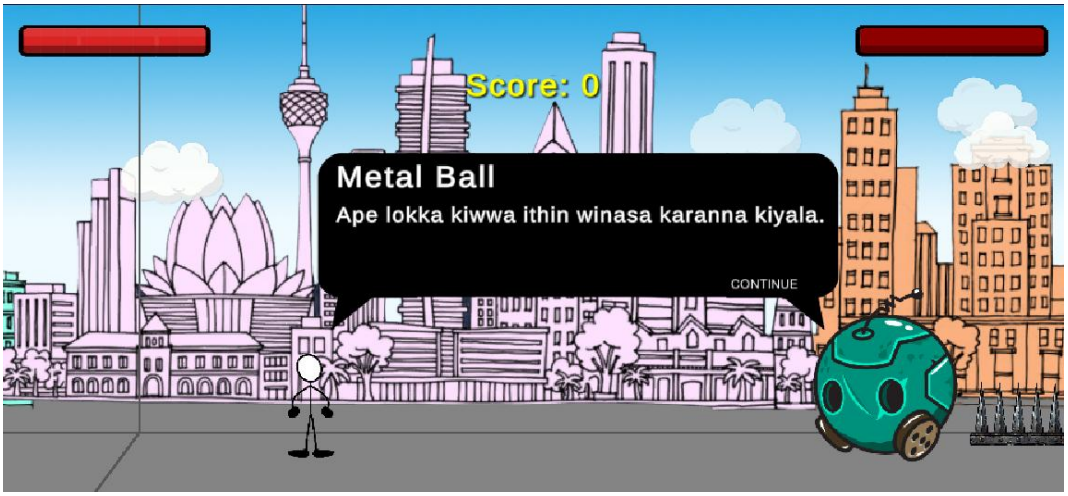
Score: 0
Metal Ball
Ape lokka kiwwa ithin winasa karanna kiyala.
CONTINUE

Score: 0
Stick Guy
Anna ublge Mahinda mahaththya kiyagattu ekek yanna giya. You are the next puthii
CONTINUE

Score: 0
Stick Guy
So, are you the king?
CONTINUE

4. Control Guide

Action	Input
Move Left / Right	A and D Keys
Jump	Space Bar
Attack (Shoot)	Left Mouse Click
Pause / Resume	Esc Key

5. Creative Feature

Combat Visual Feedback & Automation : Multi-sentence dialogue system with interaction triggers for story progression and sound effects for respective action

Hit-Blink Visuals: A specialized "Blink" effect is triggered whenever a character or enemy takes damage. The sprite rapidly flickers, providing clear, high-impact visual feedback that an attack has landed successfully.

Rolling for fast move : Double pressing ‘D’ key can move the player forward fast to defense.

Sketchbook UI Style: Hand-drawn, rounded paper buttons with real-time scaling and 9-slice technology to maintain aesthetic consistency.

Automated Level Population: Advanced Editor scripts (GameplayEnhancer.cs) that automatically scatter health packs and traps to ensure every level is perfectly balanced for a "survivor" experience.

Gameplay Enhancement Tooling: The GameplayEnhancer.cs editor script allows for automated level balancing by procedurally placing health packs and obstacles relative to enemy positions, ensuring a consistent design across the adventure.

6. Credits

Platform: Unity 2022.3 LTS.

Core Systems: Custom C# implementation for dialogue, physics, and saving.

Art Direction: User-provided sketchbook assets and custom 9-slice UI skins.

AI Platform.

UI Typography: TextMeshPro with custom high-contrast outlines and letter spacing.

Video Link :

https://mysliit-my.sharepoint.com/:f:/g/personal/it22132314_my_sliit_lk/IgCNM1pZ_G-dQ4k42XvWV1DEAb_ArpkDxrq5dPoAjOnSXBE?e=kX4naa